

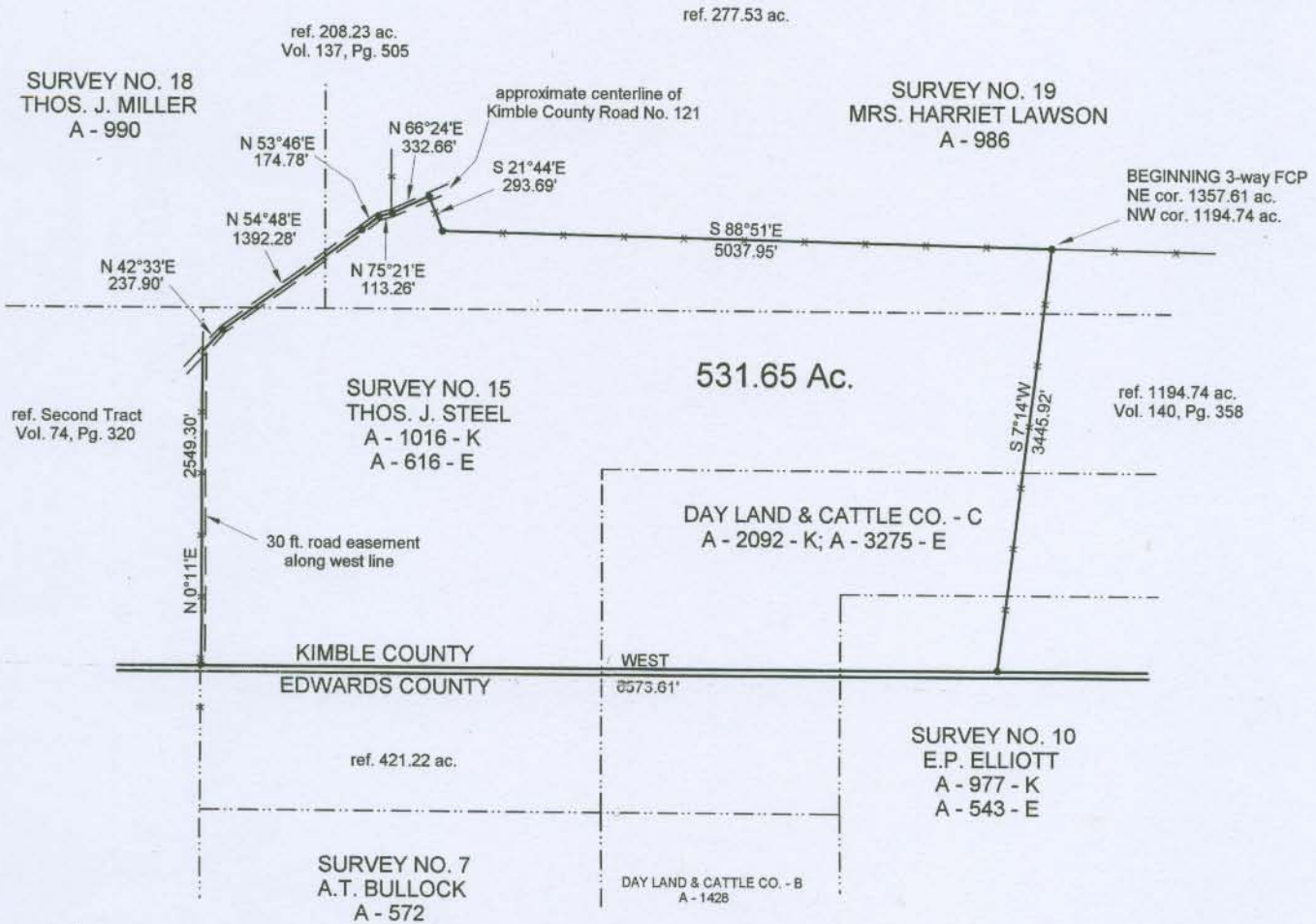

Scale 1" = 1000'

- - set 1/2" i.s.
- ⊕ - fd iron stake
- - unmarked point
- ⊗ - fence corner post
- BOB - GPS True North



PLAT SHOWING:

531.65 acres out of various Original Surveys in Kimble County, Texas. The said 531.65 acre tract also being a part of the lands described as 1357.61 acres in a deed from George L. Schulgen, Jr., et ux to David B. Clark dated January 13, 1998 and recorded in Volume 138, Page 305 of the Deed Records of Kimble County, Texas.

I, Paul L. Bushong, a registered professional engineer and registered professional land surveyor, on the basis of my knowledge, information, and belief, hereby certify that as a result of a survey made on the ground under my supervision to the normal standards of care of professional land surveyors in Texas, this is an accurate representation of the property shown hereon.